

# Patient report

Bio-Rad                      DATE: 11/16/2019  
D-10                            TIME: 02:45 PM  
S/N: #DJ4I016123        Software version: 4.30-2  
Sample ID:                    10546214  
Injection date                11/16/2019 02:30 PM  
Injection #: 78                Method: HbA1c  
Rack #: ---                    Rack position: 3

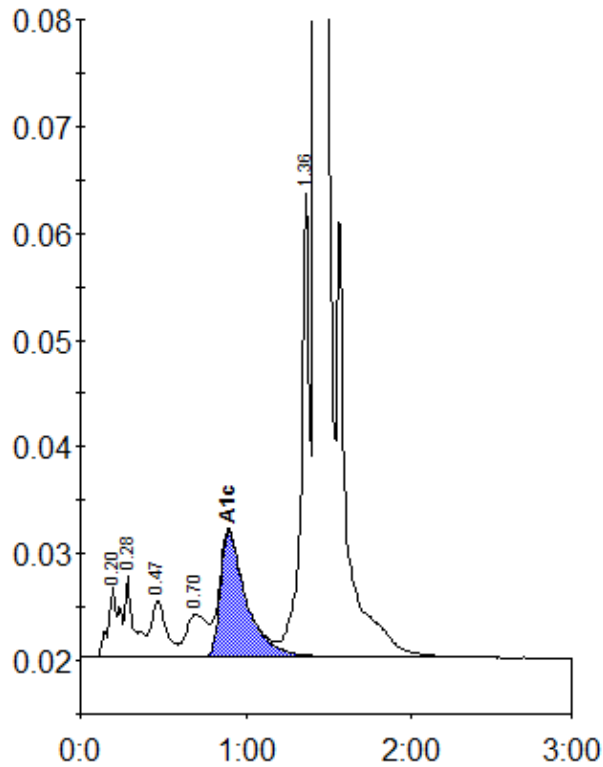

Peak table - ID: 10546214

Peak	R.time	Height	Area	Area %
A1a	0.20	6559	30820	1.2
A1b	0.28	7562	28927	1.1
F	0.47	5316	33980	1.3
LA1c/CHb-1	0.70	4033	35380	1.3
A1c	0.90	11803	128585	6.9
P3	1.36	43386	151153	5.7
A0	1.42	697123	2240032	84.6
Total Area:		2648878		

Concentration:	%
A1c	6.9